



IS A COMMUNITY INTEREST COMPANY REGISTERED IN ENGLAND AND WALES NO.11372076 REGISTERED ADDRESS 83 NORMANBY ROAD, SOUTH BANK, TS6 6SA. www.saabatgallery.com

Saabat Gallery space rental agreement and contract for solo or group exhibitions.

Our Exhibitions team are available to support your exhibition enquiries, please get in touch. We offer the exhibitions management experience including art handling services and provide a wide range of support to exhibitors for:

- Solo Exhibitions
- Group Shows
- Art Fairs
- Private Collections

Our packages include a variety of benefits from bespoke lighting, reception staffing throughout, to handling artwork sales with no extra of charges.

Saabat Art Gallery is a unique and flexible space for you to host your exhibition. Moveable walls and hanging systems allow you to curate the space. The high ceilings and walls make

Saabat Art Gallery, is perfect venue for showcasing large sculptures and paintings.

Situated just off the Normanby South Bank, the gallery has good size indoor exhibition area, and white wall hanging space and plenty of floor space for plinths or freestanding sculptures.

For smaller exhibitions at first floor for photographing your work we create smaller areas to showcase with white wall hanging space and floor space

Maps

1st floor

Ground floor

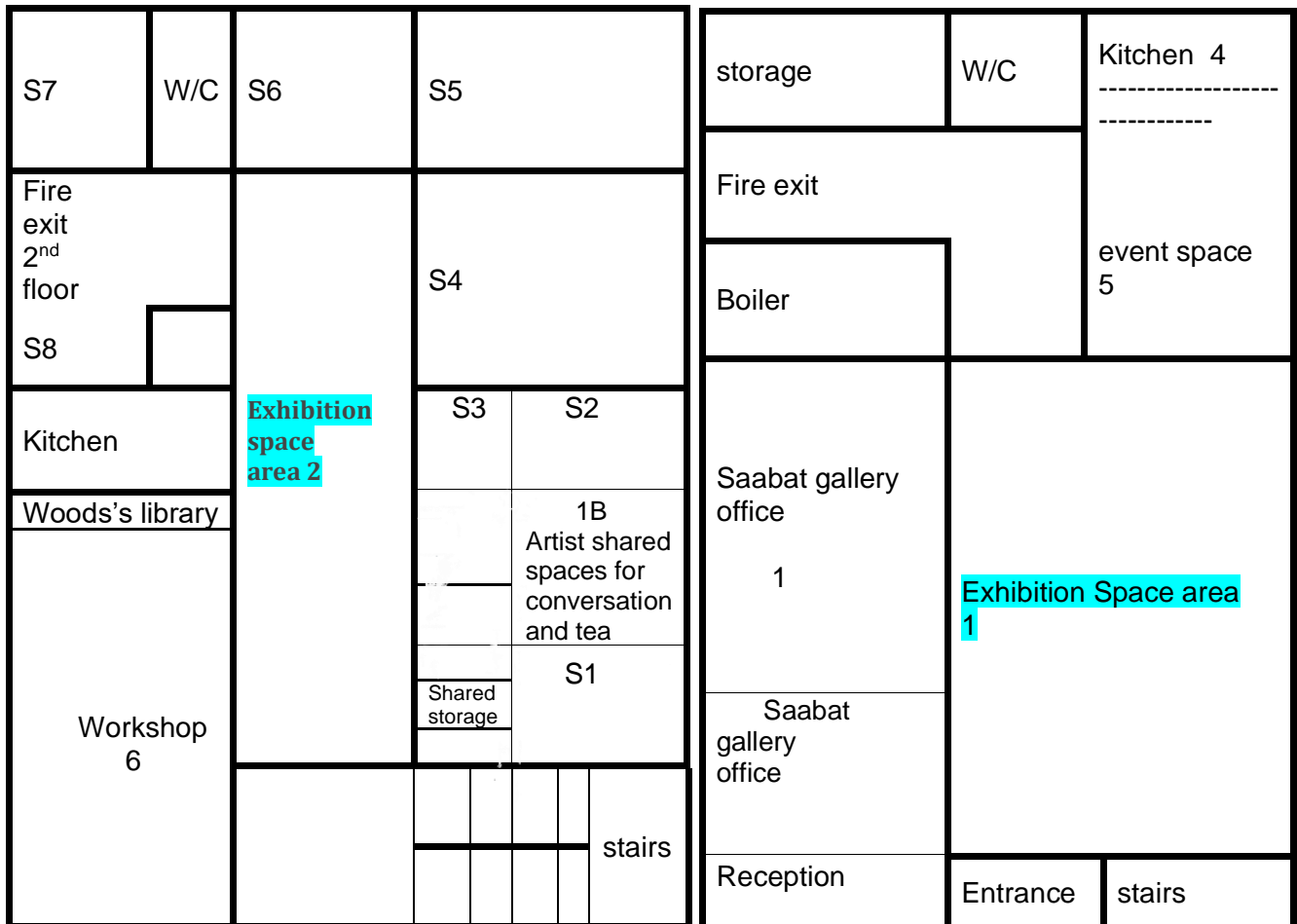

Price list

Description	One day	One week	One month
<p>Full gallery hire exhibition Space area 1 on ground floor.</p> <p>Size of the floor area L 7.60 meters x W 8.80 meters.</p> <p>Size/ 2 walls- L 7.60 meters x H 3.40 meters.</p>	£150	£350	£1200

<p>Size/ 2 walls- L 8.80 meters x H 3.40 meters.</p> <p>In total we have 67 sq meters floor space</p> <p>In total we have 111.50 sq meters wall space</p> <p>Maximum ceiling heights is 3.40 meters</p>			
<p>Gallery hire at first floor Space area 2</p> <p>Size of the floor area W 2.44 meters x L13.77 meters, and 2.70 meters maximum ceiling heights.</p> <p>Size/ 2 walls L 13.77 meters x H 2.70 meters.</p> <p>In total we have 75 sq meters floor space.</p> <p>In total we have 34 sq meters wall space.</p>	<p>£90</p>	<p>£200</p>	<p>£600</p>
<p>Note:</p> <ul style="list-style-type: none"> • The main entrance door for building is W130cm and H 210cm. • The garden entrance 5 meters wide. • The main entrance door for first floor is W80cm and H 1.98 cm. • There is no lift in building to first floor. 			

The hire price includes gallery preparation and clean, so when your show is over you can just take your works down and go, leaving us to fill all the holes, re-paint walls and clean the gallery. We advertise your exhibition on this website, Facebook, Twitter and Instagram and our subscribed mailing list at no extra charge. We encourage artists and photographers to use their own promotions and contacts too.

We also offer additional services including invigilation, storage, installation & take-down. Please contact us for more information on pricing or if you want to view the space.

[For rental agreement click here](#)

You, (artist/exhibitor) _____, are entering into an agreement with Saabat Art Gallery to rent a designated wall, floor or other space in the Gallery from a starting date of _____, to an ending date of _____ . Date paid:_____ .

Artwork titles	
Medium	
Size	
Number of works:	
2D	
3D	
Sale price(optional)	
Artist Biography	
Artist Statement	

TERMS OF THE CONTRACT

The artist/exhibitor, once accepted by the evaluation process, qualifies to enter into this contract to rent a designated space in the Gallery to display their artwork for the dates stated above. The artist/exhibitor will pay the Saabat Art Gallery £100.00 (one hundred Pounds) rent to reserve the

space in advance of the dates of exhibit shown above. Saabat Art Gallery will retain a 10% (ten percent) commission fee on any work sold by the artist/exhibitor during the time their work is displayed in the Gallery. If the artist cancels his/her exhibit less than 30 days prior to the beginning date of the exhibit, Saabat Art Gallery shall keep the entire £100.00 fee. If the artist cancels the exhibit more than 30 days prior to the beginning date of the exhibit, Saabat Art Gallery will retain £50.00 of the £100.00 fee. The artist/exhibitor shall comply with the time line and dates shown on the attached Artist's Check List, as this is required for effective advertising and promotion of his/her work.

OBLIGATIONS OF THE PARTIES

The artist/exhibitor is responsible for bringing their artwork to the Gallery in displayable condition. For work that hangs on the wall, proper screw-in hardware and picture hanging wire are required to be compatible with our system of hanging / Mirror Plate/Hanging wire/ at the back of the works. Hardware glued to the piece of artwork and/or sawtooth hangers are not allowed. This is to protect the artwork from damage and to maintain a presentable display. Wall renters may use a bin for unframed work only if it meets the approval of the Display Committee.

The artist/exhibitor shall mark each individual piece of work that is for sale with a price, a title and the artist/exhibitor's name so the correct amount can be recorded for payment to the exhibitor when works are sold. Payment is made to the artist/exhibitor by check via mail approximately 2 (two) weeks after the end date of this contract. The artist/exhibitor agrees to be present to remove their artwork from the Gallery at the ending date of this contract or on the day given to change the Gallery at the approximate end of the month. The Gallery reserves the right to remove the artist's work from display if the artist is not present on the date the Gallery is rearranged. The Saabat Art Gallery will promote the artist/exhibitor's work with publicity and will offer a professional art gallery environment for the artist/exhibitor to display their work and sell it to the public.

LIABILITY

Liability insurance is provided to third parties who are injured or whose property is damaged due the fault of the Gallery. The members of the Gallery will take precautions to secure and protect individual pieces of artwork, but they do not insure individual pieces and are not responsible for losses incurred while the work is being exhibited in the gallery or being used for promotional purposes by the gallery. It is recommended that the artist/exhibitor insure their own artwork.

SIGNATURES

Artist/Exhibitor (print): _____.

address: _____.

Phone: _____.

Email: _____.

Artist/Exhibitor Signature: _____.

Date: _____.

Saabat Art Gallery Representative Signature: _____

Date: _____.